Comprehensive Report on the Fundamentals of Generative AI and Large Language Models (LLMs) Experiment: Develop a comprehensive report for the following exercises:

Explain the foundational concepts of Generative AI. Focusing on Generative AI architectures. (like transformers). Generative AI applications. Generative AI impact of scaling in LLMs.

Introduction

Generative Artificial Intelligence (Generative AI) is a rapidly evolving field of artificial intelligence that focuses on creating new content such as text, images, audio, and videos. Unlike traditional AI systems that analyze and classify data, Generative AI models learn patterns from large datasets and generate new, meaningful outputs.

Large Language Models (LLMs), such as GPT models, are a major advancement in Generative AI. These models are trained on massive datasets and can understand and generate human-like language, enabling applications like chatbots, content creation, and code generation.

Foundational Concepts of Generative AI

1. Learning from Data

Generative AI models are trained using large datasets. They learn:

- Patterns
- Structures
- Relationships between data points

For example, a language model learns grammar, sentence structure, and context from text data.

2. Probability and Prediction

Generative AI works by predicting the next element in a sequence:

- In text: predicting the next word
- In images: predicting pixel values

This is based on probability distributions learned during training.

3. Training Process

The model is trained using:

- **Supervised Learning** (labeled data)
- **Unsupervised/Self-supervised Learning** (learning patterns without labels)

4. Generative vs Discriminative Models

- **Generative Models**: Create new data (e.g., GPT, GANs)
- **Discriminative Models**: Classify or predict labels (e.g., classifiers)

5. Neural Networks

Generative AI models are based on deep learning using neural networks with multiple layers that process data hierarchically.

Generative AI Architectures

1. Transformer Architecture

The transformer is the most important architecture used in modern LLMs.

Key Components:

- **Self-Attention Mechanism**
  - Allows the model to focus on important words in a sentence
  - Helps understand context
- **Encoder-Decoder Structure**
  - Encoder processes input data
  - Decoder generates output
- **Positional Encoding**
  - Adds information about word order

Advantages of Transformers:

- Parallel processing (faster training)
- Better handling of long-range dependencies

- High accuracy in language tasks

2. Generative Adversarial Networks (GANs)

- Consist of two networks:
    - Generator (creates data)
    - Discriminator (evaluates data)
- Used for image generation

3. Variational Autoencoders (VAEs)

- Encode data into latent space
- Decode to generate new data
- Used in image and data generation tasks

Generative AI Applications

Generative AI has a wide range of real-world applications:

1. Text Generation

- Chatbots (e.g., virtual assistants)
- Content writing (blogs, essays)
- Language translation

2. Image Generation

- Creating artwork
- Designing graphics
- Medical imaging

3. Code Generation

- Writing programs
- Debugging code
- Assisting developers

4. Audio and Speech

- Voice assistants
- Music generation
- Speech synthesis

5. Healthcare

- Drug discovery
- Medical report generation
- Disease prediction

6. Education

- Personalized learning
- Automated tutoring systems
- Content summarization

Impact of Scaling in Large Language Models (LLMs)

Scaling refers to increasing:

- Model size (parameters)
- Training data
- Compute power

1. Improved Performance

Larger models:

- Understand context better
- Generate more accurate responses
- Perform complex tasks

2. Emergent Abilities

As models scale, they develop new capabilities:

- Reasoning
- Problem-solving
- Multi-language understanding

3. Better Generalization

Scaled models can perform well across different domains without retraining.

4. Challenges of Scaling

- **High Computational Cost**
  - Requires powerful hardware
- **Energy Consumption**
  - Environmental impact
- **Bias and Ethical Issues**
  - Models may inherit biases from training data
- **Data Privacy Concerns**

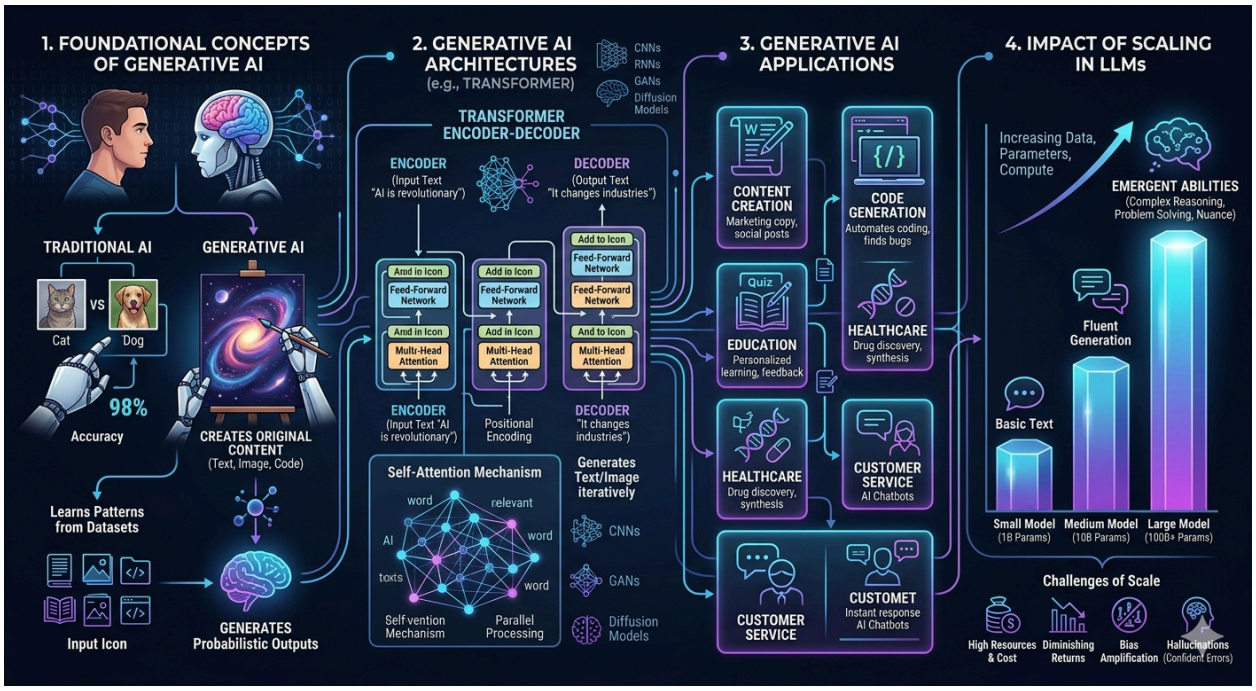

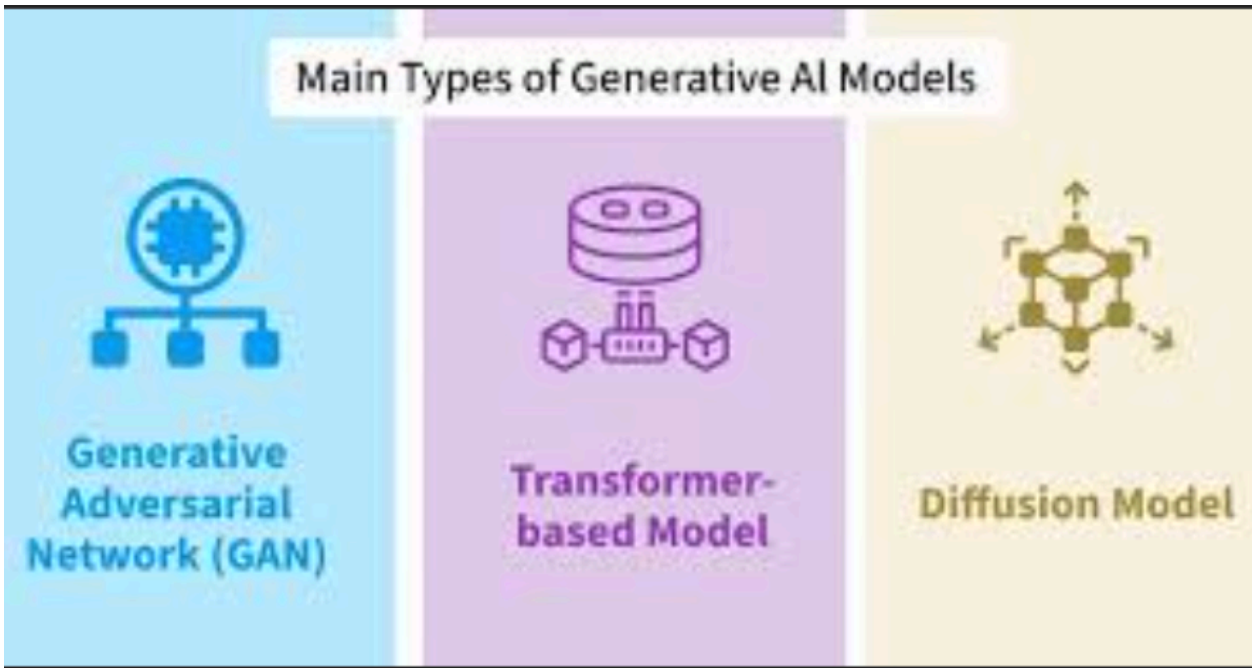
Main Types of Generative AI Models
Generative Adversarial Network (GAN)
Transformer-based Model
Diffusion Model